

# Wir sind Kinder dieser Erde

aus dem Musical "Unsere Erde"

## Flashmob Version

Text und Musik: Annette Sperling

Arrangement: Manuel Wagner

- Fenster 1 Bb**: Treble clef, mostly rests.
- Fenster 2 Bb**: Treble clef, mostly rests.
- Flöte**: Treble clef, playing a melodic line with eighth and quarter notes.
- Klarinette in B 1**: Treble clef, playing a melodic line with quarter and eighth notes.
- Klarinette in B 2**: Treble clef, playing a melodic line with quarter and eighth notes.
- Altsaxophon in Es**: Treble clef, playing a melodic line with quarter and eighth notes.
- Tenorsaxophon in B**: Treble clef, mostly rests.
- Horn in F 1**: Treble clef, playing a melodic line with quarter and eighth notes.
- Horn in F 2**: Treble clef, playing a melodic line with quarter and eighth notes.
- Trompete in B 1**: Treble clef, playing a melodic line with quarter and eighth notes.
- Trompete in B 2**: Treble clef, playing a melodic line with quarter and eighth notes.
- Posaune**: Bass clef, playing a melodic line with quarter and eighth notes.
- Tenorhorn**: Treble clef, mostly rests.
- Bariton**: Bass clef, playing a melodic line with quarter and eighth notes.
- Bass C**: Bass clef, playing a melodic line with quarter and eighth notes.

Wir sind Kinder

2  
25

Fnst. 1

Fnst. 2

Fl.

Klar. B 1

Klar. B 2

Altsax. Es

Tensax. B

Hrn. F 1

Hrn. F 2

Trp. B. 1

Trp. B. 2

Pos.

Thrn.

Bar.

Bass C

Wir sind Kinder

33

Fnst. 1

Fnst. 2

Fl.

Klar. B 1

Klar. B 2

Altsax. Es

Tensax. B

33

Hrn. F 1

Hrn. F 2

Trp. B. 1

Trp. B. 2

Pos.

Thrn.

Bar.

Bass C

Wir sind Kinder

4

37

Fnst. 1

Fnst. 2

Fl.

Klar. B 1

Klar. B 2

Altsax. Es

Tensax. B

Hrn. F 1

Hrn. F 2

Trp. B. 1

Trp. B. 2

Pos.

Thrn.

Bar.

Bass C

Wir sind Kinder

This page of the musical score, titled "Wir sind Kinder", page 5, contains the following instruments and parts:

- Woodwinds:** Klar. B 1 (Clarinete Bass 1), Klar. B 2 (Clarinete Bass 2), Altsax. Es (Altsaxophon Es), Tensax. B (Tenorsaxophon Bass).
- Brass:** Hrn. F 1 (Horn F 1), Hrn. F 2 (Horn F 2), Trp. B. 1 (Trompete Bass 1), Trp. B. 2 (Trompete Bass 2), Pos. (Posaune), Bar. (Bariton), Bass C (Bass C).
- Strings:** Fnst. 1 (Fagott 1), Fnst. 2 (Fagott 2).

Wir sind Kinder

6  
47

# 6. Wir sind Kinder dieser Erde

Annette Sperling  
arr. Dominik Wagner

getragen (♩ = ca. 76)

Gesang

Klavier / Gitarre

C F/C G/C Csus C

Ped. \* Ped. \* Ped. \*

5

Wir sind

5 C F/C G/C Csus C

Ped. \* Ped. \* Ped. \*

*rit.*

9

Kin - der die - ser Er - de, wir sind Kin - der ei - ner Welt. — Und wir

9 C A7/C# Dm7 G7 C G/B

13

rei - chen uns die Hän - de, weil uns das zu - sam - men hält. — Men - schen

13 Am7 Dm7 G7 C C7

17

seh - nen sich nach Frie - den, mit sich selbst und der Na - tur. ——— Wenn wir

17 F G7 C G C Dm7 Em7

21

hier zu - sam - men hal - ten, sind wir der Zu - kunft auf der Spur! ——— Wir sind

21 Dm7 G7

25

2. *rit.*

25 C

# Wir sind Kinder dieser Erde

Flöte

aus dem Musical "Unsere Erde"

Flashmob Version

Text und Musik: Annette Sperling

Arrangement: Manuel Wagner

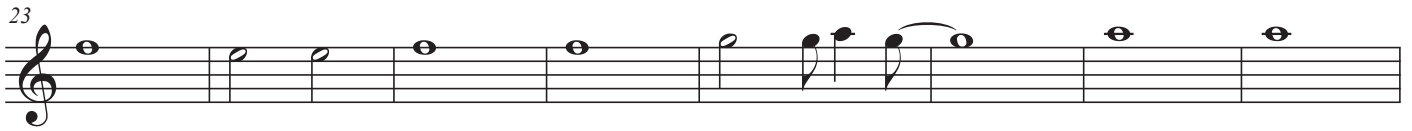
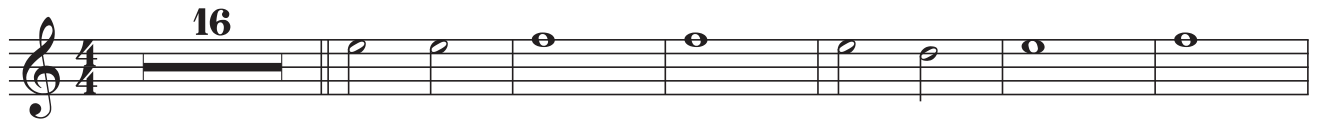

Klarinette in B 1

# Wir sind Kinder dieser Erde

aus dem Musical "Unsere Erde"

Flashmob Version

Text und Musik: Annette Sperling

Arrangement: Manuel Wagner

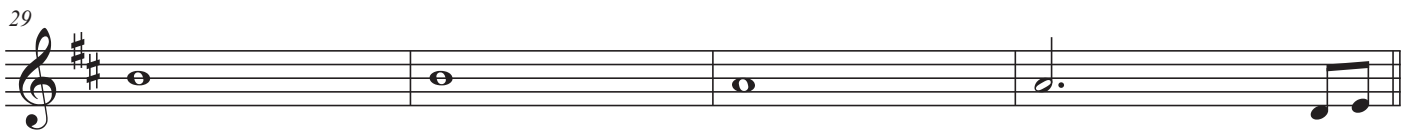
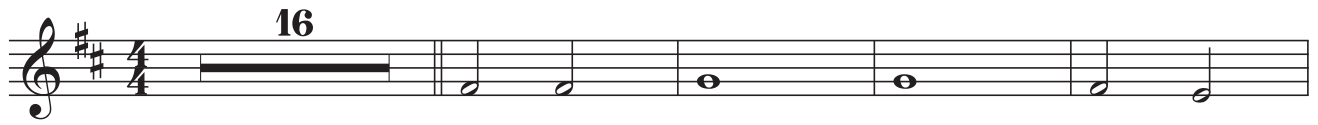

Klarinette in B 2

# Wir sind Kinder dieser Erde

aus dem Musical "Unsere Erde"

Flashmob Version

Text und Musik: Annette Sperling

Arrangement: Manuel Wagner

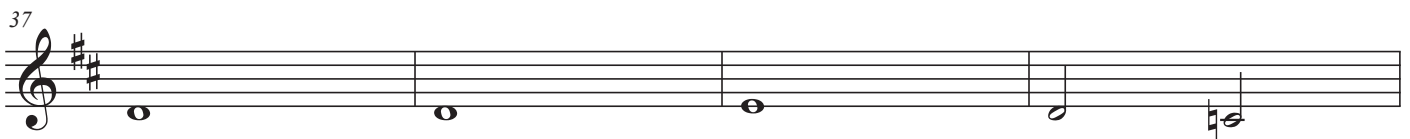
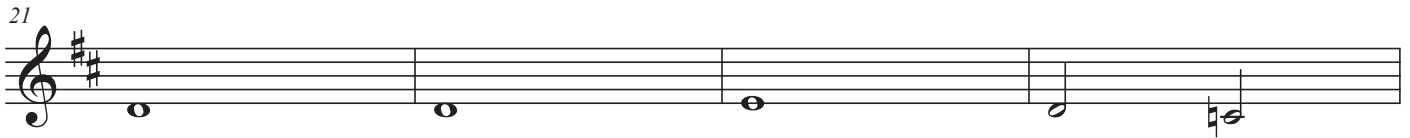
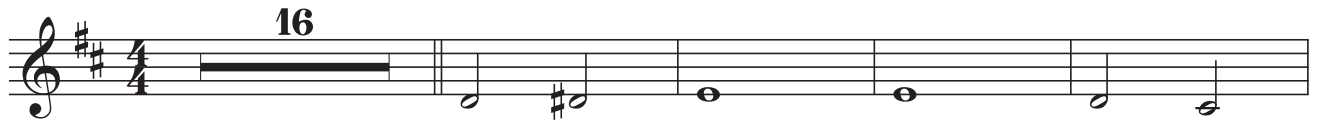

Altsaxophon in Es

# Wir sind Kinder dieser Erde

aus dem Musical "Unsere Erde"

Flashmob Version

Text und Musik: Annette Sperling

Arrangement: Manuel Wagner

Tenorsaxophon in B

# Wir sind Kinder dieser Erde

aus dem Musical "Unsere Erde"

Flashmob Version

Text und Musik: Annette Sperling

Arrangement: Manuel Wagner

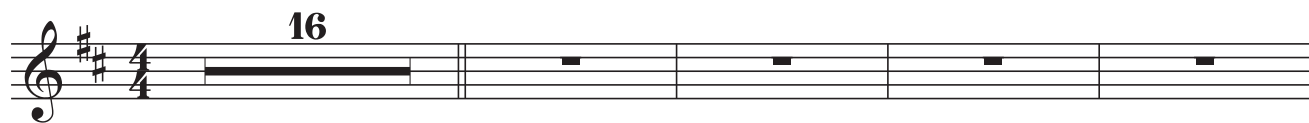

Trompete in B 1

# Wir sind Kinder dieser Erde

aus dem Musical "Unsere Erde"

Flashmob Version

Text und Musik: Annette Sperling

Arrangement: Manuel Wagner

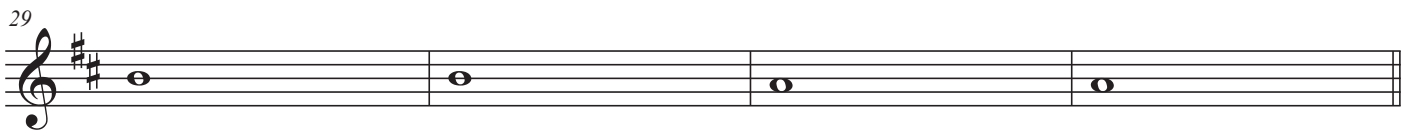

Trompete in B 2

# Wir sind Kinder dieser Erde

aus dem Musical "Unsere Erde"

Flashmob Version

Text und Musik: Annette Sperling

Arrangement: Manuel Wagner

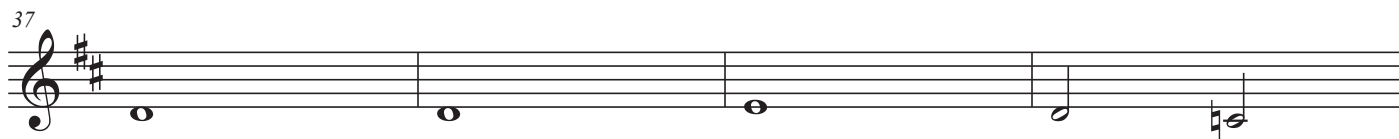

# Wir sind Kinder dieser Erde

Horn in F 1

aus dem Musical "Unsere Erde"

Flashmob Version

Text und Musik: Annette Sperling

Arrangement: Manuel Wagner

Horn in F 2

# Wir sind Kinder dieser Erde

aus dem Musical "Unsere Erde"

Flashmob Version

Text und Musik: Annette Sperling

Arrangement: Manuel Wagner

# Wir sind Kinder dieser Erde

Posaune

aus dem Musical "Unsere Erde"

Flashmob Version

Text und Musik: Annette Sperling

Arrangement: Manuel Wagner

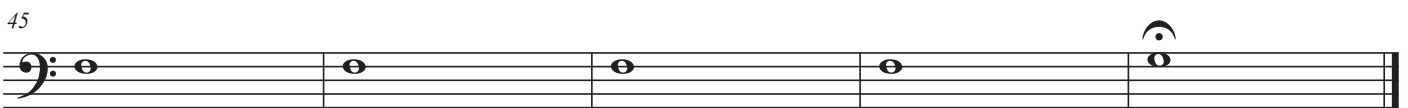
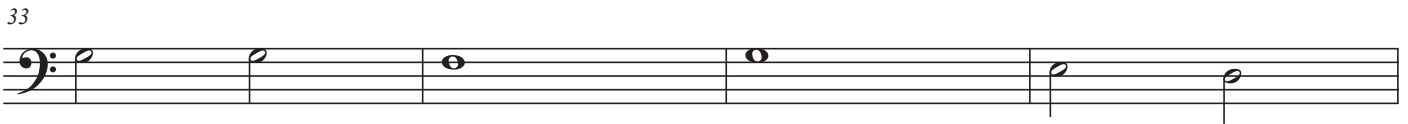
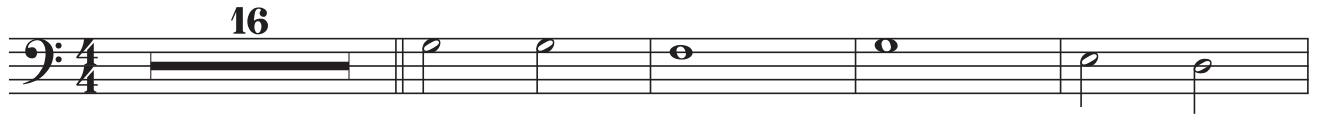

Posaune Bb

# Wir sind Kinder dieser Erde

aus dem Musical "Unsere Erde"

Flashmob Version

Text und Musik: Annette Sperling

Arrangement: Manuel Wagner

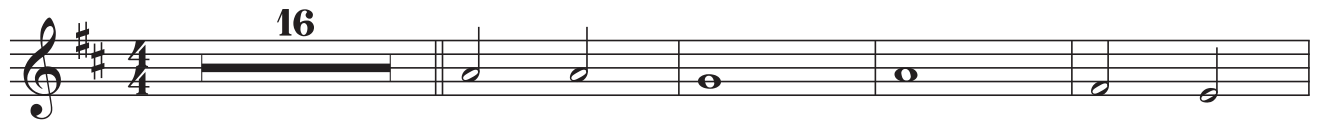

Tenorhorn

# Wir sind Kinder dieser Erde

aus dem Musical "Unsere Erde"

Flashmob Version

Text und Musik: Annette Sperling

Arrangement: Manuel Wagner

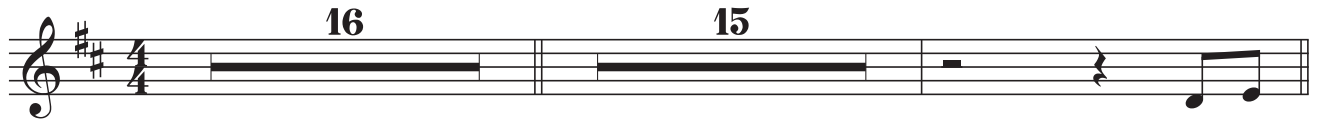

Tenorhorn C

# Wir sind Kinder dieser Erde

aus dem Musical "Unsere Erde"

Flashmob Version

Text und Musik: Annette Sperling

Arrangement: Manuel Wagner

# Wir sind Kinder dieser Erde

Bariton

aus dem Musical "Unsere Erde"

Flashmob Version

Text und Musik: Annette Sperling

Arrangement: Manuel Wagner

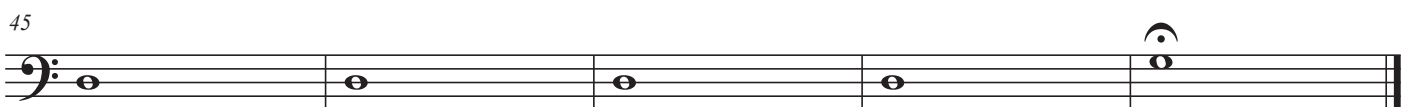
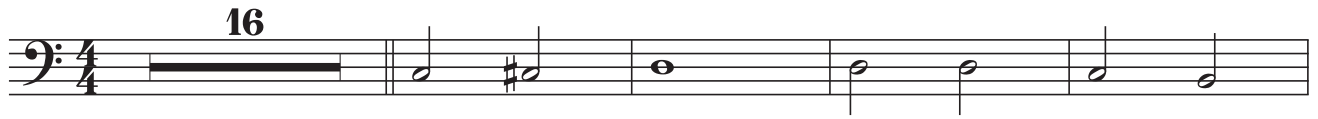

# Wir sind Kinder dieser Erde

Bariton Bb

aus dem Musical "Unsere Erde"

Flashmob Version

Text und Musik: Annette Sperling

Arrangement: Manuel Wagner

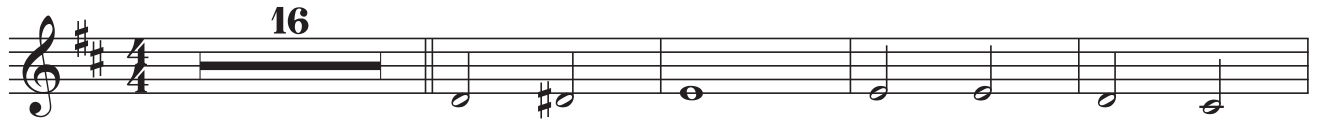

Tuba B / Bassklarinette

# Wir sind Kinder dieser Erde

aus dem Musical "Unsere Erde"

Flashmob Version

Text und Musik: Annette Sperling

Arrangement: Manuel Wagner

Tuba Eb / Baritonsaxophon

# Wir sind Kinder dieser Erde

aus dem Musical "Unsere Erde"

Flashmob Version

Text und Musik: Annette Sperling

Arrangement: Manuel Wagner

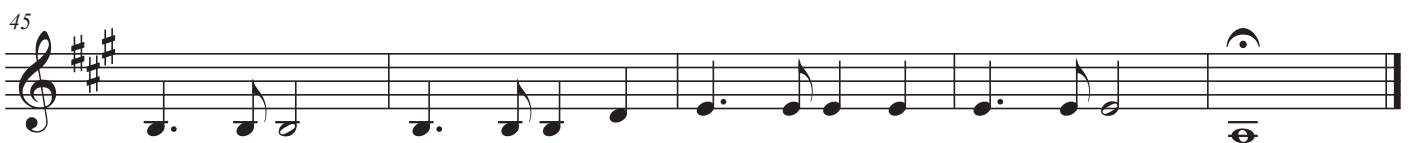
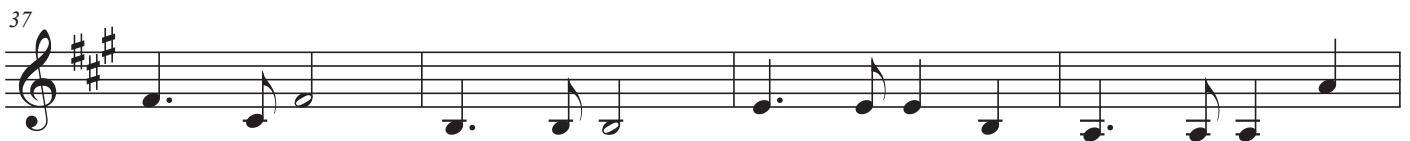
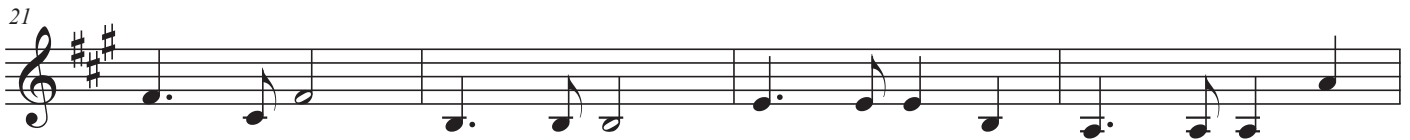

# Wir sind Kinder dieser Erde

Fenster 1 Bb

aus dem Musical "Unsere Erde"

Flashmob Version

Text und Musik: Annette Sperling

Arrangement: Manuel Wagner

# Wir sind Kinder dieser Erde

aus dem Musical "Unsere Erde"

Flashmob Version

Text und Musik: Annette Sperling

Arrangement: Manuel Wagner

Fenster 2 Bb

# Wir sind Kinder dieser Erde

aus dem Musical "Unsere Erde"

Flashmob Version

Text und Musik: Annette Sperling

Arrangement: Manuel Wagner

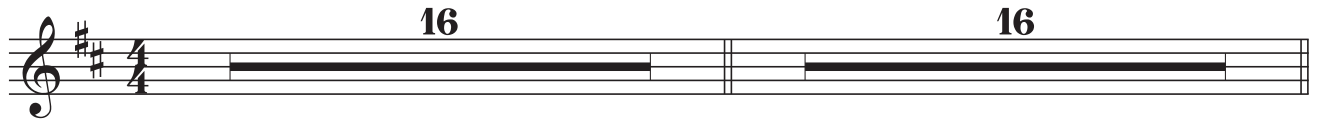

# Wir sind Kinder dieser Erde

aus dem Musical "Unsere Erde"

Flashmob Version

Text und Musik: Annette Sperling

Arrangement: Manuel Wagner

