

Mozart Thema aus der Klaviersonate A-Dur KV 331

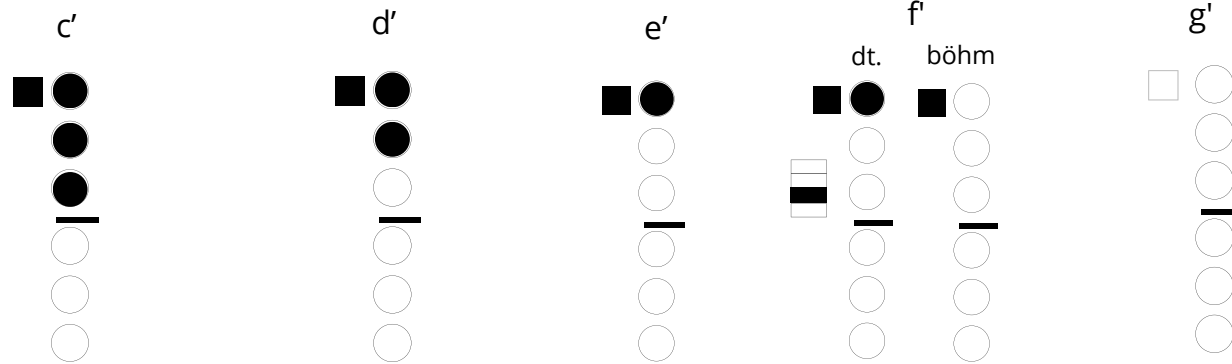

Michael Row The Boat

| Note | Fingering Diagram |
|------|---------------------------------------------------------------------------------------------------------|
| c' | Square on 1st fret, circle on 1st string. Circles on 2nd, 3rd, 4th, 5th, 6th strings. |
| d' | Square on 2nd fret, circle on 1st string. Circles on 2nd, 3rd, 4th, 5th, 6th strings. |
| e' | Square on 3rd fret, circle on 1st string. Circles on 2nd, 3rd, 4th, 5th, 6th strings. |
| f' | Square on 4th fret, circle on 1st string. Circles on 2nd, 3rd, 4th, 5th, 6th strings. Labels: böhm, dt. |
| g' | Square on 5th fret, circle on 1st string. Circles on 2nd, 3rd, 4th, 5th, 6th strings. |
| a' | Square on 6th fret, circle on 1st string. Circles on 2nd, 3rd, 4th, 5th, 6th strings. |

Summ, summ, summ

- c'**: Left hand index finger on C key, right hand index finger on E key.
- d'**: Left hand index finger on C key, right hand index finger on E key, right hand middle finger on F key.
- e'**: Left hand index finger on C key, right hand index finger on E key.
- f'**: Left hand index finger on C key, right hand index finger on E key, right hand middle finger on F key, right hand ring finger on G key. Labeled "böhm".
- dt.**: Left hand index finger on C key, right hand index finger on E key, right hand middle finger on F key, right hand ring finger on G key. Labeled "dt.". This diagram also shows a white square on the G key.
- g'**: Left hand index finger on C key, right hand index finger on E key, right hand middle finger on F key, right hand ring finger on G key. Labeled "g'". This diagram also shows a white square on the G key.

8

Schlaf, Kindlein, schlaf

| | | | | | | |
|-----|-----|------|-----|-----|-----|------|
| a' | g' | fis' | | e' | d' | kl.a |
| | | böhm | dt. | | | |
| □ ▲ | □ ○ | □ ● | ■ ○ | ■ ● | ■ ● | ■ ● |
| ○ | ○ | ○ | ○ | ○ | ○ | ○ |
| ○ | ○ | ○ | ○ | ○ | ○ | ○ |
| ○ | ○ | ○ | ○ | ○ | ○ | ○ |
| ○ | ○ | ○ | ○ | ○ | ○ | ○ |
| ○ | ○ | ○ | ○ | ○ | ○ | ○ |

Weißt Du, wie viel Sternlein stehen

kl.g kl.a kl.h dt. böhm c' d' e'

6

11

Suse, liebe Suse

Diagram showing the notes c', d', e', f', g', and a' on a musical staff in 4/4 time. Below each note is a fingerboard diagram for a stringed instrument, likely a guitar, showing the fretting hand positions. The diagrams use black squares for fretted notes and circles for open strings. A horizontal line indicates the nut position.

- c': Fret 1, string 1.
- d': Fret 2, string 2.
- e': Fret 3, string 3.
- f': Fret 4, string 4.
- g': Fret 5, string 5.
- a': Fret 6, string 6.

Additional labels for the diagrams: "böhm" (Bohemian) and "dt." (German).

10

Ein Vogel wollte Hochzeit machen

kl. h c' d' e' f' g'

dt. böhm böhm dt.

Fingerings: kl. h (dt. böhm), c' (böhm), d' (böhm), e' (dt.), f' (böhm), g' (dt.).

6

Hänschen Klein

Diagram showing the notes c', d', e', f', and g' on a treble clef staff in 4/4 time. Below each note is a fingerboard diagram for a stringed instrument. The diagrams use black squares for fretted notes and black circles for natural notes. The strings are numbered 1 to 5 from top to bottom. The diagrams are as follows:

- c': Fret 1, string 1 (black square); strings 2, 3, 4, 5 (black circles).
- d': Fret 2, string 1 (black square); strings 2, 3, 4, 5 (black circles).
- e': Fret 3, string 1 (black square); strings 2, 3, 4, 5 (black circles).
- f' (böhm): Fret 4, string 1 (black square); strings 2, 3, 4, 5 (white circles).
- f' (dt.): Fret 4, string 1 (black square); strings 2, 3, 4, 5 (white circles).
- g': Fret 5, string 1 (white square); strings 2, 3, 4, 5 (white circles).

5

9

13

Bruder Jakob

kl.g c' d' e' f' dt. böhm g' a'

The diagram shows fingering for each note on a 6-string guitar. The notes are: kl.g (open), c' (1st fret), d' (2nd fret), e' (3rd fret), f' dt. (4th fret), böhm (4th fret), g' (5th fret), and a' (5th fret). The fingering is indicated by black squares (left hand) and circles (right hand). For the 'böhm' variant of f', a white square indicates the left hand is on the 5th fret.

5

Leise rieselt der Schnee

Bamberger Gesangsbuch 1670

| | | | | | | | |
|----|----|----|--------|---------|---------|--------|----|
| c' | d' | e' | f' | fis' | g' | a' | b' |
| ■● | ■● | ■● | ■● dt. | ■● böhm | □● böhm | □● dt. | □○ |
| ● | ● | ○ | ○ | ○ | ○ | ○ | ○ |
| ○ | ○ | ○ | ○ | ○ | ○ | ○ | ○ |
| ○ | ○ | ○ | ○ | ○ | ○ | ○ | ○ |
| ○ | ○ | ○ | ○ | ○ | ○ | ○ | ○ |

Morgen Kinder, wird's was geben

volkstümlich

kl.g

c'

d'

e'

f'

g'

a'

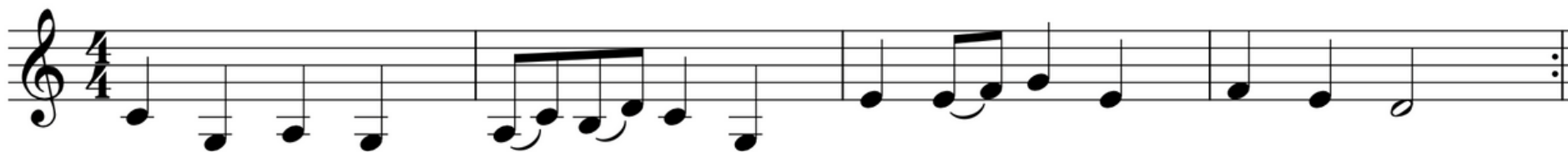
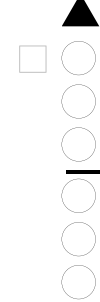
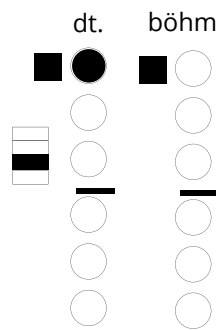
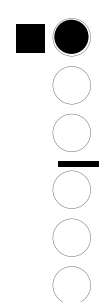
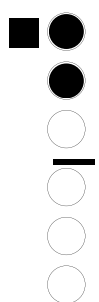
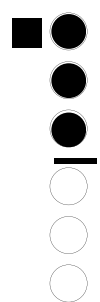
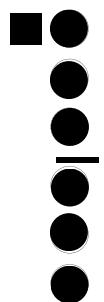

Kommet ihr Hirten

Böhmisches Volkslied

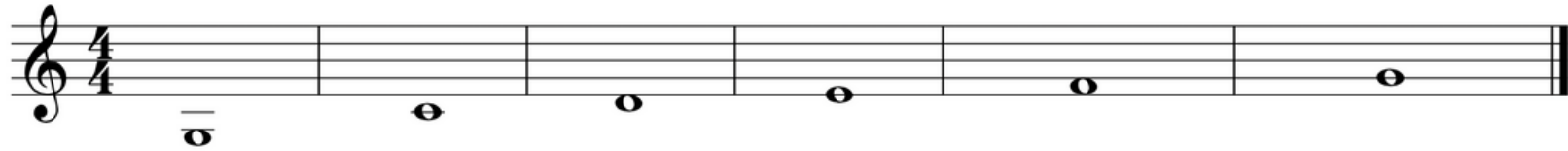

kl.g

c'

d'

e'

f'

g'

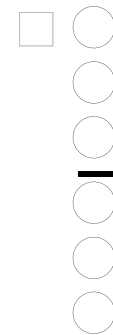
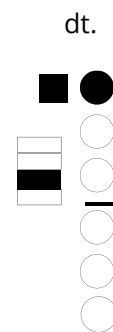
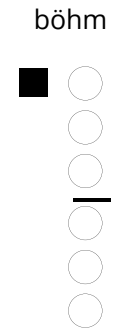
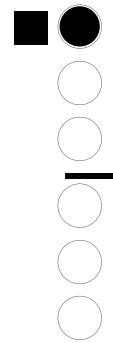
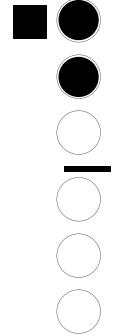
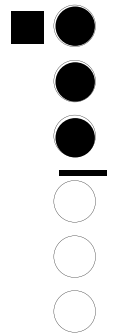
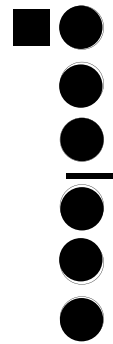

Schneeflöckchen, Weißröckchen

Volksweise

kl.g

kl.a

kl.h

c'

d'

e'

fis'

g'

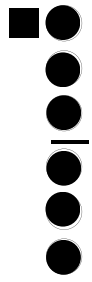

dt. böhm

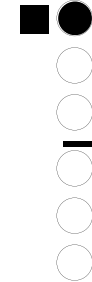
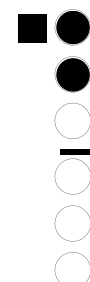
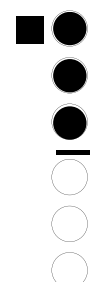
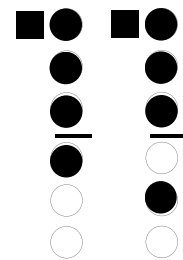

böhm dt.

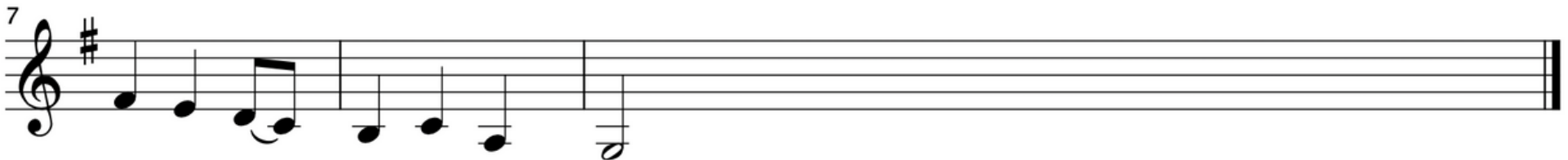
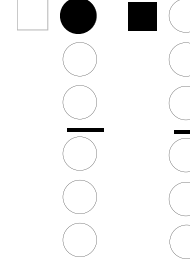

Jingle Bells

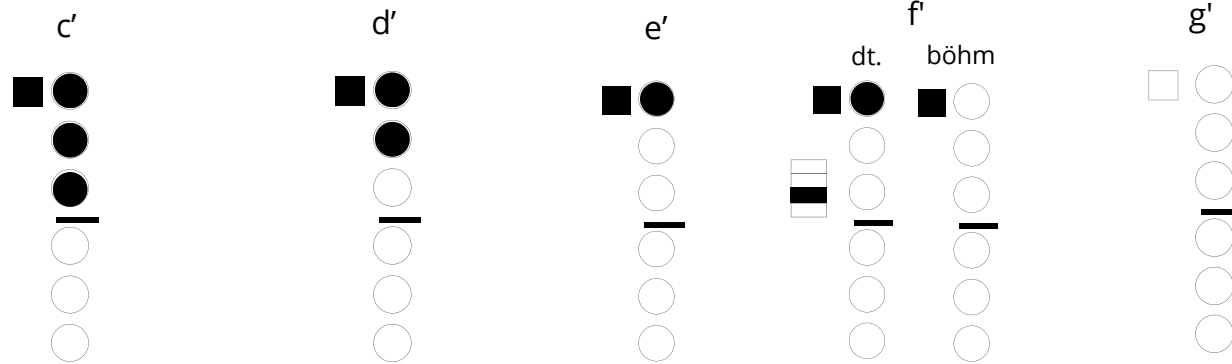
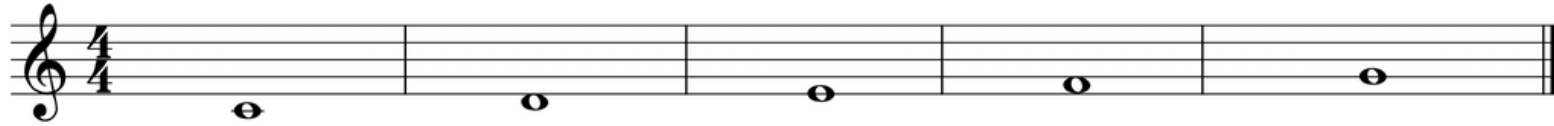

Kling Glöckchen, klingelingeling

10

Oh Du fröhliche

kl.g kl.a kl.h dt. böhm c' d' e' fis' böhm dt. g'

Fingering diagrams for each note:

- kl.g: 1st finger black, 2nd-5th fingers black circles.
- kl.a: 1st finger black, 2nd-5th fingers black circles, 6th finger white circle.
- kl.h dt.: 1st finger black, 2nd-5th fingers black circles, 6th finger white circle.
- kl.h böhm: 1st finger black, 2nd-5th fingers black circles, 6th finger black circle.
- c': 1st finger black, 2nd-5th fingers black circles, 6th-8th fingers white circles.
- d': 1st finger black, 2nd-5th fingers black circles, 6th-8th fingers white circles.
- e': 1st finger black, 2nd-5th fingers black circles, 6th-8th fingers white circles.
- fis' böhm: 1st finger white square, 2nd-5th fingers black circles, 6th-8th fingers white circles.
- fis' dt.: 1st finger black square, 2nd-5th fingers black circles, 6th-8th fingers white circles.
- g': 1st finger white square, 2nd-5th fingers white circles, 6th-8th fingers white circles.

Ein Männlein steht im Walde

Hoffmann von Fallersleben

Volkslied

kl.g

c'

d'

e'

f'

g'

a'

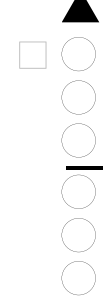
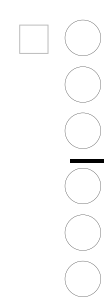
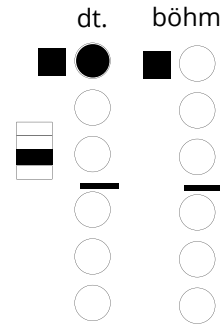
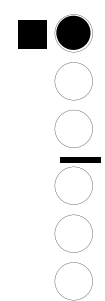
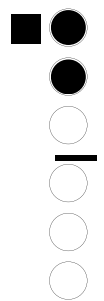
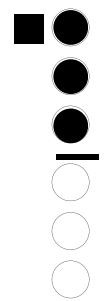
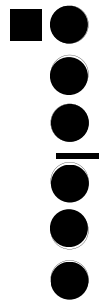

Kuckuck, kuckuck

Hoffmann von Fallersleben

Volkswaise

a'

g'

fis'

e'

d'

böhm

dt.

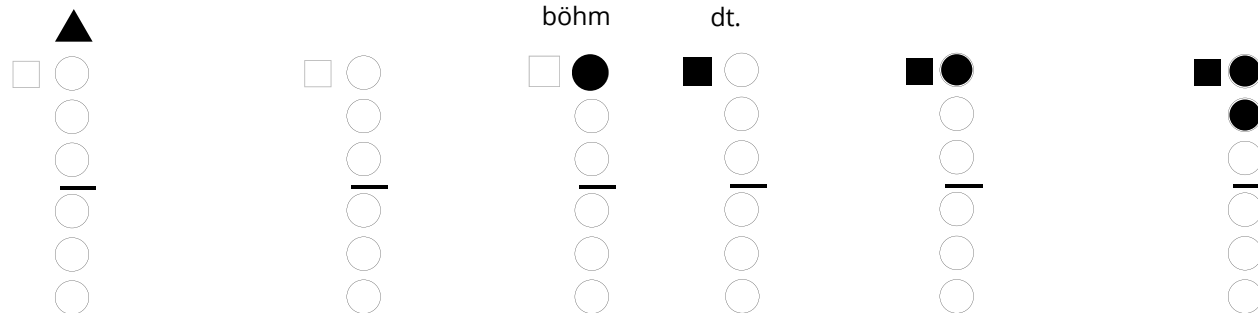

Au clair de la lune

aus Frankreich

e'

d'

c'

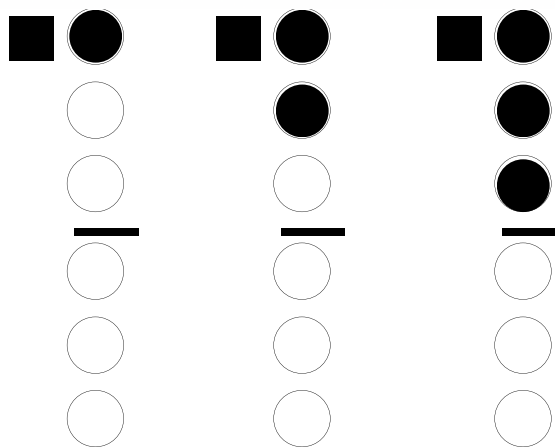

Merrily We Roll Along

aus England

e'

d'

c'

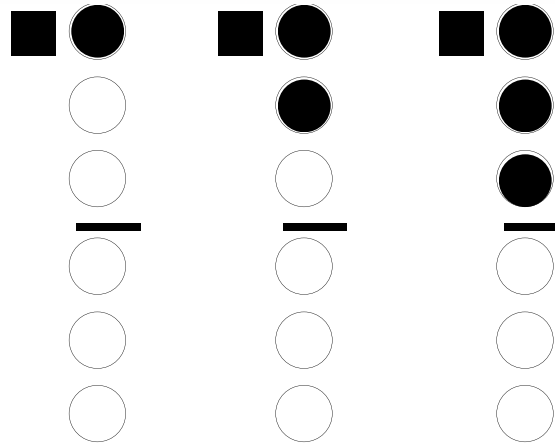

Freude, schöner Götterfunken (aus der 9. Sinfonie)

Ludwig van Beethoven

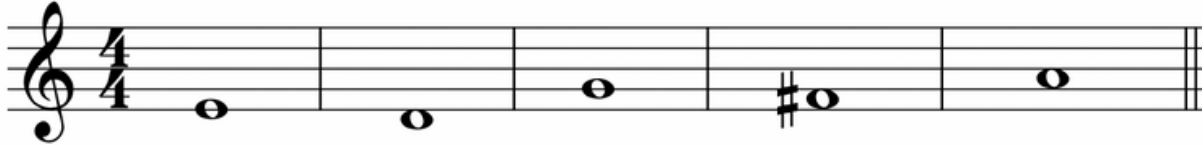

e' d' g' fis' a'

| | | | | | | | |
|----|----|------|----|-----|-----|---|---|
| | | böhm | | dt. | | | |
| ■● | ■● | □○ | □● | ■○ | □○▲ | | |
| ○ | ● | ○ | ○ | ○ | ○ | ○ | ○ |
| ○ | ○ | ○ | ○ | ○ | ○ | ○ | ○ |
| ○ | ○ | ○ | ○ | ○ | ○ | ○ | ○ |
| ○ | ○ | ○ | ○ | ○ | ○ | ○ | ○ |
| ○ | ○ | ○ | ○ | ○ | ○ | ○ | ○ |

Winter ade

aus Franken, 1816

c' d' e' f' fis' g' a'

böhm dt.

Deutsche Klarinette

The German Clarinet part consists of four staves of music. The first staff is in 4/4 time and contains the first four measures. The second staff contains measures 5-6. The third staff contains measures 7-8. The fourth staff contains measures 9-10. The key signature is one sharp (F#) and the time signature is 4/4.

Böhmkarinette

The Bohemian Clarinet part consists of four staves of music. The first staff is in 4/4 time and contains the first four measures. The second staff contains measures 5-6. The third staff contains measures 7-8. The fourth staff contains measures 9-10. The key signature is one sharp (F#) and the time signature is 4/4.

Viel Glück und viel Segen

Werner Gneist

dt. böhm dt. böhm

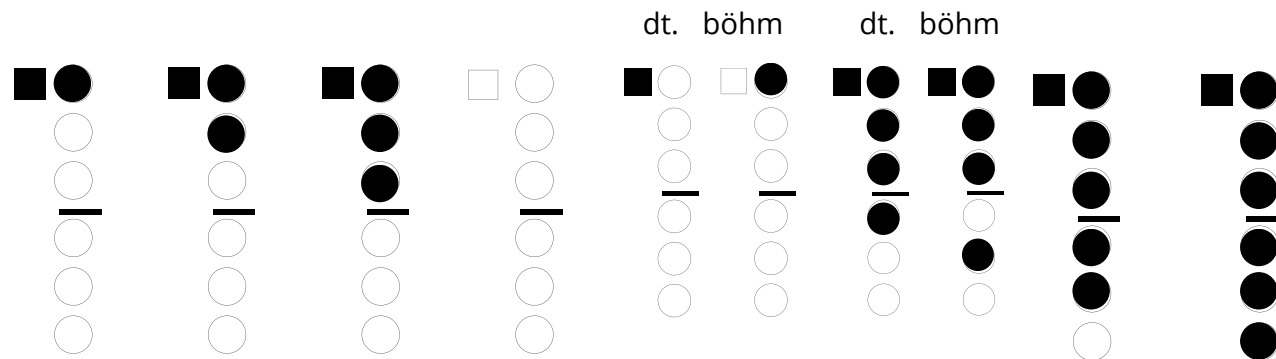

Fingerings for the notes above, using squares and circles.

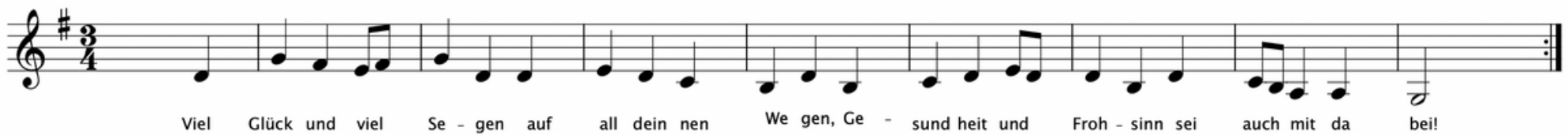

Oh, when the Saints

Spiritual

| Note | Fingering Diagram |
|------|-------------------------------------------------------------------------------------------------------------------------------------------------------------------------------------------------------|
| c' | String 5, fret 3 (black square); String 4, fret 2 (black circle); String 3, fret 2 (black circle); String 2, fret 2 (black circle); String 1, fret 2 (black circle); String 6, fret 2 (black circle). |
| d' | String 5, fret 2 (black square); String 4, fret 2 (black circle); String 3, fret 2 (black circle); String 2, fret 2 (black circle); String 1, fret 2 (black circle); String 6, fret 2 (black circle). |
| e' | String 5, fret 1 (black square); String 4, fret 1 (black circle); String 3, fret 1 (black circle); String 2, fret 1 (black circle); String 1, fret 1 (black circle); String 6, fret 1 (black circle). |
| f' | String 5, fret 4 (black square); String 4, fret 3 (black circle); String 3, fret 3 (black circle); String 2, fret 3 (black circle); String 1, fret 3 (black circle); String 6, fret 3 (black circle). |
| g' | String 5, fret 3 (white square); String 4, fret 2 (white circle); String 3, fret 2 (white circle); String 2, fret 2 (white circle); String 1, fret 2 (white circle); String 6, fret 2 (white circle). |

Der Mond ist aufgegangen

Hänsel und Gretel

Volksweise

e' d' g' fis' a'

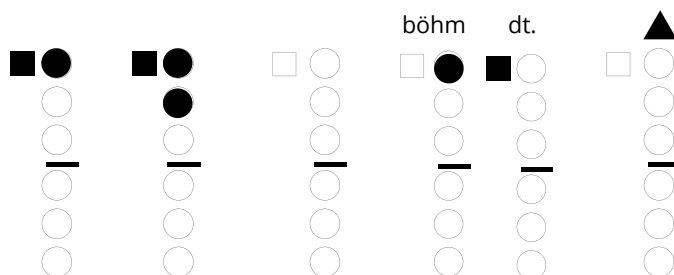

Fuchs, du hast die Gans gestohlen

volkstümlich

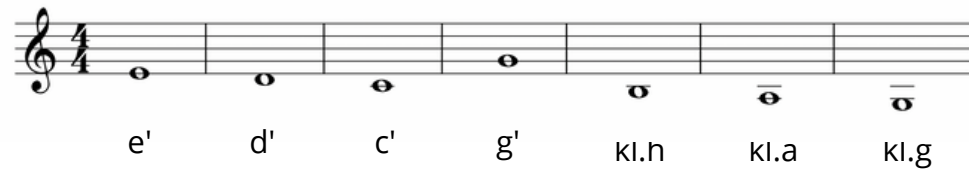

dt. böhm

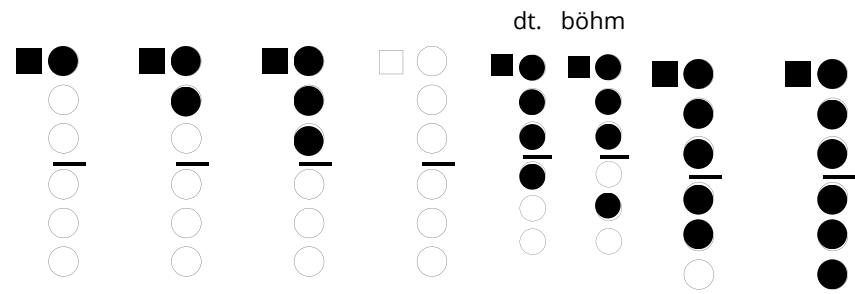

Fingering diagram for the notes above, showing fingerings for the right hand (black circles) and left hand (white circles).

6

11

Happy Birthday

www.klarinettennoten.info

4/4

c' d' e' f' g' kl.h kl.a kl.g

böhm dt. dt. böhm

3/4

mf

6

Kommt ein Vogel geflogen

Wenzel Müller

kl.fis

kl.g

kl.a

kl.h

c'

d'

e'

dt.** böhm*

dt. böhm

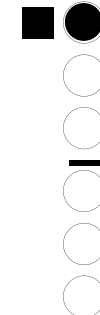
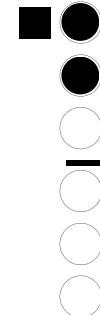
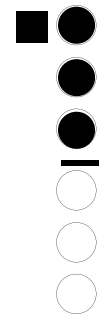
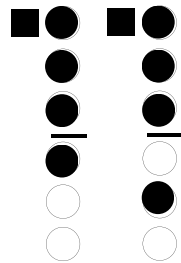
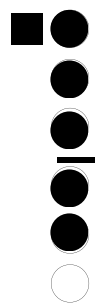
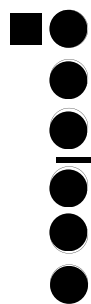
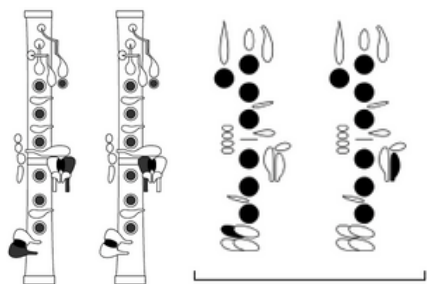

Alle Vögel sind schon da

Text: Heinrich Hoffmann v. Fallersleben

Melodie aus dem 16. Jahrhundert

kl.f
dt.** böhm *

kl.g

kl.a

kl.b
dt.** böhm *

c'

d'

f'
dt. böhm

7

Fingerübung a' und b'

c' e' g' a' b'

